Morning Oregonian.

VOL. II. PORTLAND, OREGON: SATURDAY MORNING, MARCH 29, 1862. NO. 47

Daily Oregonian.

...RY L. PITTOCK,

...r and Proprietor.

...ING OREGONIAN is published every ... (Sunday excepted), and furnished ... at the ... Twenty-Five Cents per week ... payable ... It will be forwarded to any part of the ... at $5 per annum in advance; ... then $ 50 for three months. ... Five lines, (nonpareil), per week, $1 00 ... Each line 50 cents.

...REGONIAN, containing a selection of ... in the daily, will be published every ... and forwarded by mail to any part of ... $2 per annum, $1 for six months and $1 ... payable in advance.

...over J. R. Shipley & Co.'s Book Store.

E. D. SHATTUCK,

...EY AND COUNSELOR AT LAW,

...ms in Starr's Building,

...r corner of Stark, Portland, Oregon.

...tf

...M. H. WATKINS,

...YSICIAN AND SURGEON.

...rt Street, between Washington and Alder,

...PORTLAND, OREGON.

...TEL & CARDWELL'S

...OGRAPHIC GALLERY,

...VICINITY IN SHELBY'S BUILDING.

...S. ELLSWORTH,

...NEY AND COUNSELOR,

...SUPREME AND OTHER COURTS

...the City, Lane County, Oregon

...Deeds for New York, Connecticut ...

...tf

...E. HAMILTON,

...OR, WASHINGTON STREET,

...of returning health, I shall not decline ... in and in the U. S. District Courts ... OF CONVEYANCES, MORTGAGES ... testing the title to Lots and Blocks in ... erected to the present time, and will be ... with the records ... for any property in Portland will be ...

...tf

...W. WILLIAMS,

...state Agent

...HAS HIS OFFICE TO THE STORE OF ... CHITTENDEN & CO., Front ... Ash's Wharf, and is prompted to at ...

...SELLING REAL ESTATE, ... HOUSES, ... PAYMENTS AND DEBTS ... BUYING DEEDS AND MORTGAGES and ... RECORDS FOR TITLES OF LAND, &c. ... from the Governors of the States ... Territory to take the acknowledgment of the execution of Deeds, and administer ... to, in all States and Territories.

...HENRY LAW,

...tion Merchant

...PRODUCE DEALER,

...Mansfield's Auction House, ... Street, Portland.

...AND PRODUCE OF ALL KINDS CONSIGNED for sale.

...Agent of EASTERN and OREGON ... for sale.

...of Produce solicited. ...tf

D. A. MORSE & CO.,

...TERS AND DEALERS IN

...indows and Blinds,

...TRADE in Oregon and Washington ... they have opened a new establishment ... DOORS, WINDOWS and BLINDS of ...

...residing in Boston (who has shipped ... the Atlantic market since 1849), can direct me to ... and extensive assortment, which we will ... I pay in this market.

...for goods by letter can rely on having the ... filled as if ordered in person. Orders left by ... will be promptly and faithfully filled. ... to the buying and selling of other ... EDWARD A. MORSE & CO.

...st., and 134 and 136 Market st., San Francisco.

...JOHN HALL, 177 Blackstone st., Boston.

...tf

...W. CHAPIN & CO.,

...of Plaza, near Clay street, ...SAN FRANCISCO,

...MENTO OFFICE, AND GENERAL AGENCY,

...(Over both for Families, Hotels, Farmers, ... Mills, Factories, Ships, &c. &c. ... REAL ESTATE AGENCY and attended to ... with dispatch.

...JAGGER & CO.,

...WHOLESALE DEALERS IN

...ARE, DRY-GOODS, GROCERIES, ...LIQUORS AND GENERAL MERCHANDISE,

...LEWISTON, W. T.

...tf

DR. J. G. GLENN,

...NTIST,

...MAY BE FOUND AT HIS OFFICE IN ... fully prepared with a large assortment of ... Dental Materials, just received from New ... to all the operations in his line which he may ... to perform at reasonable rates.

...tf

Removal.

...TY MARKET!

...between Morrison and Yamhill ...

...ROMANN, PROPRIETORS,

...LEAVE TO THE NEW AND ... having near the old stand, ... customers will find the choicest ... of all kinds, such as FRESH ... MUTTON, VEAL, SALT MEATS &c. ...

...GIVE HIM A CALL ...

...June 15, 1861 ...tf

DUFUR'S

...Roquefort Cheese

...FOR SALE IN THIS CITY BY

...R. ALLSOP & CO.,

...Corner First and Morrison streets ... First street, opp. Lower Steamship Landing.

...have received the premium at the late State ... for sale as above

...S, 1861 ...tf

HURGREN & SHINDLER,

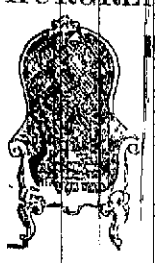

First St., Cor. Salmon,

PORTLAND,

DEALERS

IN

MANUFACTURERS

OF

FURNITURE AND BEDDING,

WE ARE NOW RECEIVING LARGE ADDITIONS TO our Stock, consisting of—

Elegant Styles of

PARLOR & BEDROOM SETS,

DINING ROOM AND

Common Household Furniture.

GILT ROSEWOOD and MAHOGANY FRAMED

Looking-Glasses

GILT MOULDINGS, from 1 to 3 inches

Upholstery Goods!

PLUSH, HAIR CLOTH GIMP

Pulu, Hair, Moss, Feathers, Wool.

OAT STRAW, for beds for sale.

Spanish Cedar,

Black Walnut and

St. Domingo Mahogany Lumber.

Veneers, &c.

Iron Bedsteadings.

GOODS OF ALL KINDS ON HAND, packed in cases for shipping.

PULU IN BALES, from 25 to 100 lbs

Every description of

FURNITURE MADE TO ORDER.

Upholstery Done

in the most thorough manner

SPRING BEDS

of the best improved kind always on hand

corner of First and Salmon.

CITY BAKERY

AND

PROVISION STORE

HENRY PITTOCK. TOBIAS MYERS.

R. PITTOCK & CO.,

Corner of First and Morrison Sts.,

AND FRONT ST. OPP. LOWER STEAMSHIP LANDING

WHOLESALE AND RETAIL MANUFACTURERS OF

BREAD,

Butter, Water, Sugar, Boston and Soda

CRACKERS,

PILOT BREAD, PIES, CAKES, &c.,

and dealers in

STEAMBOAT AND SHIP STORES,

FAMILY GROCERIES,

FEED, FRUITS, VEGETABLES, &c., &c.

☞ Bread and Stores delivered to any part of the City.

Orders from a distance carefully filled and promptly dispatched

☞ The bookselling office will be conducted STRICTLY ON THE CASH PRINCIPLE.

1 tf

"Patronize Home Industry."

KEEP THE MONEY IN THE STATE!

THE UNDERSIGNED ARE CONTINUALLY MANUFACTURING and have constantly on hand a superior article of

WHISKEY,

MANUFACTURED ENTIRELY FROM WHEAT, which they can warrant not to be surpassed by any article imported to the State.

If the People of Oregon WILL AND WILL HAVE WHISKEY, let it be

STARR'S PURE UNADULTERATED

WHITE WHISKEY.

A. M. & E. M. STARR,

Corner First and Front streets, Portland, Oregon.

6tf

Delinquents, Take Warning!

NOTICE IS HEREBY GIVEN TO ALL PERSONS who owe taxes on running Improvements in the City Assessment Roll for 1861, that I will be at my Office in Stark Street Block, two doors from the corner of First, each day in the year, for receiving and receipting for taxes, and that the Books will remain open for the collection of taxes until the 1st day of April next, after which date all taxes remaining unpaid will be placed in the hands of the Collector for collection.

By Order of the City Council.

Portland Office, March 20th, 1862. 1w

GO TO BUCHTEL & CARDWELL

For a Picture

WHILE THE WEATHER IS FINE!

PORTLAND

Plumbing, Gas & Steam Fitting

ESTABLISHMENT,

Front street,

OPPOSITE MANSFIELD'S AUCTION HOUSE

ON HAND AND CONSTANTLY RECEIVING FROM the East—

Cooking Ranges,

Hot Water Boilers,

COPPER, TIN AND PLANISHED

Bath Tubs,

Square and Angular Tank Without Copper Bottom

MARBLE-TOP WASH STANDS

COLD AND HOT AND COLD

Water-Showers,

SILVER PLATED BRASS COCKS,

Marble Wash-Basins,

FORCE AND LIFT PUMPS,

Hydraulic Rams,

Non-Freezing Hydrants,

Water Closets,

&c., &c., &c.

☞ Persons wishing to introduce Cold or Hot and Cold Water into their premises either plain or ornamental, would do well to give me a call.

Portland, Jan. 1, 1862. C. H. MYERS.

LADD, WEBSTER & CO.'S

FAMILY

SEWING MACHINES

ARE UNEQUALLED BY ANY FOR

BEAUTY AND SIMPLICITY OF CONSTRUCTION

—AND—

Efficiency in Working.

A GOOD SEWING MACHINE

SHOULD BE WELL MADE, simple in its construction and easily kept in order, should make the common lock stitch, alike on both sides of the material, and should sew any and all materials that can be sewed.

It should be able to use cotton, thread, silk, &c., directly from the spool and to sew from coarse to fine and from thick to thin, with rapidity and without changing the tension. It should also be able to make the best, great or less, or both the under and upper threads, and with uniformity; and should have a straight needle, (curved needles being liable to break).

The needle should have a reciprocating motion—this is absolutely necessary for heavy work.

It should be provided with a device from which a thread can be drawn for basting, &c., and for gathering, which always ready to work.

It should be capable of using the same size thread on both sides of the work, and of using different colored threads on each side, or unbalancing the tension with any two threads from 8 to 60 cotton.

It should be able to make a long or short stitch, and to baste with the same facility as sewing, making all the stitches of uniform length, and make but little noise.

It should have what few machines are to compare with, a perfect feed motion, which will not injure the most delicate fabric, or even wrinkle the finest gauze.

It should be able to run at a high rate of speed without liability to get out of order, and should have a screw driver or wrench to set the needle.

It should be durable, and in operation should not jar or shake the table or floor.

It should not be liable to get out of order, and should not require skilled labor to keep it in order.

The undersigned are General Agents of the genuine and only machine possessing all these qualities for the United States and Western Coast of Mexico.

COX, WILCUTT & CO.,

Exhibition Dealers,

122 Battery street, San Francisco.

HURGREN & SHINDLER

Corner First and Salmon streets,

Agents for Portland.

1y1aw

FINE GOLD WATCHES AND JEWELRY.

I AM NOW IN RECEIPT OF A FINE ASSORTMENT of

Gold and Silver Watches,

Jewelry,

Diamond Work,

Silver Ware,

Cutlery, &c.

Citizens of Oregon, you would SAVE MONEY by calling at the

Old Pioneer Jewelry Store

and purchasing GOOD ARTICLES AT FAIR PRICES. I

WE WARRANT ALL OUR GOODS

as represented, and will keep only the best qualities of each article, so that customers can be obtained and will be sold at the lowest possible prices consistent with good quality.

Remember the place.

JOHN AGRELIUS,

At the Old Pioneer Jewelry Store, No. 3 Morrison street, between First and Front.

Ship Chandlery for Sale

PURCHASERS WILL FIND AT THE SUBSCRIBER'S Establishment, on Taylor street, between Second and Third streets, opposite M. E. Church, by

June 1, 1861. E. J. SMITH.

Look Here!

A NATOMICAL ATLAS and Descriptive Physiology, by CHARLES BARRETT, Opposite Pioneer Hotel.

LANGUAGE OF FLOWERS, Music and Method of Tuition, &c. CHARLES BARRETT, Opposite Pioneer Hotel.

FOR NEZ PERCE MARKET.

THE OREGON STEAM NAVIGATION CO.'S STEAMERS

Will run on the COLUMBIA RIVER as follows:

THE STEAMER

JULIA,

WOLF, Commander,

Will leave PORTLAND every

Monday, Wednesday and Friday,

at 6 A. M., connecting with the Steamer

McNULTY, **IDAHO,** Commander,

at the DALLES, For **DALLES CITY,**

Arriving same day.

NEW STEAMER

WHITE, **TENINO,** Commander,

Will leave DES CHUTES for

W. A. LULA,

EVERY TUESDAY,

Returning leaves Wallula every Thursday, at 6 A. M.

Passage from Portland to Dalles ... $20 00

Freight (not excluding extra ...

Animals from Portland to Dalles ... 5 00

Passage from Des Chutes to Wallula ... 15 00

NO EXTRA CHARGE FOR MEALS.

Apr. 2, 1861. tf J. C. AINSWORTH, Pres't O. S. N. Co.

To Builders in Country and Town!

JOHN P. WALKER,

MANUFACTURER OF

Doors, Blinds & Sash of all kinds,

ON THE LEVEL,

Next Block below Upper Steam Saw Mill.

HAVING IN OPERATION—EARLY AND LATE—the most complete set of Machinery in Oregon and the best on the Pacific Coast, I am prepared to manufacture

DOORS—of the best styles and of every size in use, and at as low rates as can be purchased elsewhere.

SASH—of every kind, and cheaper than Eastern work.

BLINDS—I have the best machinery for this work on the Pacific Coast and sell cheap as any.

MOLDINGS—of 1000 patterns, got up to order on the shortest notice.

Wm. Buddle is furnished with Beveled Siding, Jointed and Tongued and Grooved Flooring. Also, Surfaced Cedar and Pine Lumber for sale.

As I am determined to COMPETE WITH EASTERN MANUFACTURERS, give me a call before purchasing elsewhere.

Wm. Agent for J. A. Fay & Co., Manufacturers of Wood Working Machinery, Worcester, Mass.

JOHN P. WALKER.

EVERY MAN TO HIS TRADE!

HAVING MADE A PERMANENT ENGAGEMENT with a Practical

Pattern-Maker,

One who has served a regular apprenticeship at the business, I will furnish all ordinary Patterns used at my foundry,

Free of Charge or Cost.

I have the Largest Stock of Patterns, of all varieties, on the Coast.

CASTINGS furnished on shortest notice.

Also, a large quantity of BABBITT'S METAL always on hand.

aug28dtf DAVID MONNASTES.

To Merchants and Shippers.

PORTAGE AT OREGON CITY.

THE MERCHANTS AND SHIPPERS of the Willamette Valley are notified that

BARSTOW & FRAZER

are now prepared with plenty of teams and careful drivers to transport freight over the Portage between Oregon City and Canemah as fast as needful is expected.

One team will be at all times at the Landing at Canemah to receive freight for the Portage, and will proceed without any unnecessary delay.

Oregon City, Jan. 1, 1862.

[Eagle, Cornelius, Albany and Salem papers please copy.]

Ambrotypes, &c.

D. H. HENDEE, Artist

Has the Rooms in the ... Building, with J. H. Miller, Esq., Dr. Glenn and Prof. Sollitt.

FRONT STREET, PORTLAND.

WILL TAKE PICTURES ON PAPER OR GLASS, and have put up for the Fall and Winter trade a large variety of Gilt Frames, at much lower prices than ever before offered in Portland.

The Rooms will be open from 9 A. M. to 4 P. M. and from 10 A. M. to 4 P. M. only.

PAINTER & CO.,

PRACTICAL PRINTERS, AND DEALERS IN

Type, Presses, Printing Materials, *Ink, Paper, Cards, &c.*

510 Clay Street, above Sansome,

SAN FRANCISCO.

J. B. PAINTER, J. H. PAINTER, T. H. PAINTER.

☞ Offices filled with watchfulness and dispatch.

Removal.

JOHN R. FOSTER has removed his stock of HARDWARE to his

Old Stand on Front street,

opposite the New Market Block, and solicits a continuance of the liberal patronage heretofore extended to the old firm.

BUCHTEL & CARDWELL

Have a FINE COLLECTION of

SPECIMENS of their ART

for sale and view from 8 A. M. to 4 P. M.

GET A PICTURE.

REMOVAL.

W. WEATHERFORD,

Wholesale and Retail

DRUGGIST,

Has Removed his

EXTENSIVE STOCK

OF

DRUGS,

CHEMICALS,

PAINTS,

Oils, &c.,

TO HIS LARGE AND

Commodious Fire-Proof Store,

FRONT STREET,

Between Taylor and Yamhill streets,

Where he will continue

The DRUG TRADE

on a more extensive scale. Purchasing my stock from

Eastern Dealers and Manufacturers,

and having a

Resident Agent in New York,

I can offer

Superior Facilities

to the Trade.

Thankful for the liberal patronage for the past two years I respectfully solicit a continuance of the same, and of those who intend their Orders with me that

NOTHING SHALL BE WANTING

TO GIVE

General Satisfaction

IN

Prices and Quality of Goods.

W. WEATHERFORD.

Portland, Dec. 10, 1861. dtf

Cured Coughs, Colds, Hoarseness, Influenza, Bronchitis, Soreness of the Throat, Asthma, Consumption, Bronchitis, Asthma, and Catarrh. Clear and strengthen the voice.

BROWN'S BRONCHIAL TROCHES

PUBLIC SPEAKERS,

and SINGERS,

Few are aware of the importance of checking a Cough or Common Cold in its first stage, that which would be the beginning of a fatal consumption, if neglected, can be broken up by the use of a simple remedy, if not neglected, soon takes on the Lungs. "*Brown's Bronchial Troches*" containing the active medicinal ingredients, allay Pulmonary and Bronchial Irritation.

BROWN'S TROCHES "I feel it my duty to say that I was troubled with a Cough, for which I used 'Brown's Bronchial Troches,' a specific, having made me entirely well." N. P. WILLIS.

BROWN'S TROCHES "I recommend their use to Public Speakers." REV. E. H. CHAPIN.

BROWN'S TROCHES "Have proved extremely serviceable for Hoarseness." Rev. HENRY WARD BEECHER.

BROWN'S TROCHES "Almost instant relief in Bronchial affections, peculiar to Actors." Rev. A. D. EGGLESTON.

BROWN'S TROCHES "Cont[ains] no Opium or anything injurious." Dr. J. A. HAYES, Chemist, Boston.

BROWN'S TROCHES "A simple and pleasant combination for Coughs, &c." Dr. O. F. BIGELOW, Boston.

BROWN'S TROCHES "Beneficial in Bronchitis." Dr. F. W. LANE, Boston.

BROWN'S TROCHES "I have found them excellent for Winter use." Rev. W. H. W. WARREN, Boston.

BROWN'S TROCHES "Beneficial when compelled to speak, after using." Rev. S. J. P. ANDERSON, St. Louis.

BROWN'S TROCHES "I approve it for removing Hoarseness and Irritation of the throat, so common with Speakers and Singers." Prof. M. STACY JOHNSON, Glasgow, Ky.

BROWN'S TROCHES "Teachers of Music, Southern Female College, Georgia, will when called before an audience find them exceedingly beneficial in preventing Hoarseness. From their past effect I think they will be of permanent advantage to me." Rev. P. ROWLEY, A. M., President of Athens College, Texas.

☞ Sold by all Druggists.

BRIDGMAN & CO., Wholesale Druggists, General Agents for the Pacific Coast, 409 and 411 Clay street, San Francisco. 6m55dawtf

H. W. EBBY & CO.'S

"STANDARD MILLS FLOUR,"

—THE—

Best Article in Market,

FOR SALE, IN LOTS TO SUIT, by

HENRY LAW,

Notice

THE MCMINNVILLE COLLEGE SCHOOL will open on Monday, Oct. 7th, 1861, under the charge of Rev. ... CHANDLER, assisted by C. H. MATTHOON.

Rooms can be had for students in the College Building, if applied for soon.

Terms cheap, and in accordance with the times.

By order of the Executive Committee,

HENRY WARREN, Sec. of Board of Trustees.

McMinnville, Sept. 3d, 1861.

BUCHTEL & CARDWELL

HAVE THE

BEST ARRANGED GALLERY in OREGON

NEWSPAPERARCHIVE®

NEWSPAPERARCHIVE®

The Daily Oregonian.

OFFICIAL PAPER OF THE CITY.

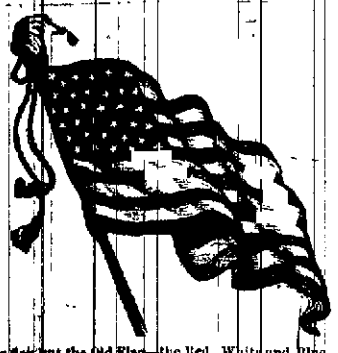

No flag but the Old Flag—the Red, White and Blue,
With the stars of a Union unbroken and true!
Arise and defend it ye sons of the brave
Whose blood bought the banner your valor must save

SATURDAY MORNING, MARCH 29, 1862.

Rights of the Press.

The New York *Herald* of the 10th, in commendation of Mr. Stanton, Secretary of War, said: "*The Secretary of War possesses vigor and grasp.*" This remark seemed to be prophetic. That same day, the Secretary of War ordered the arrest of a man calling himself Dr. Ives, and who claimed to be a correspondent of the New York *Herald*. He is charged with violating the orders of the War Department—of intruding himself into the War Department and into the chambers where the Secretary and his assistants were transacting business with Members of Congress, for the purpose of spying and obtaining war news, and intelligence respecting cabinet consultations, telegrams, &c., for publication, which he knew was not authorized to be published; and in such intrusions behaved insolently, making threats to an assistant Secretary, Peter H. Watson, that unless he was furnished with such news in advance of all other papers, "the New York *Herald* would make war upon the administration." Ives was ordered into close custody.

The order of arrest after declaring these facts more at length—and stating that the War Department is the place where the high officers of the Government, the Army and Navy, engage in business for overcoming treason and rebellion, and that it is no place for spies and traitors—goes on to say:

"Newspapers are valuable organs of public intelligence and instruction, and every proper facility will be afforded all loyal persons to procure on equal terms information of such public facts as may be properly made known during time of rebellion. But no matter how useful or powerful the press may be, like everything else, it is subordinate to the national safety. The fate of an army or the destiny of the nation may be imperilled by a spy in the garb of a newspaper agent. The nation is in conflict with treason and rebellion, and may be threatened with foreign foes. The lives and fortunes of twenty millions of people, and the peace and happiness of their posterity, in the loyal States, the fate of the public liberty, and republican government forever, are staked upon the important issue. The duties of the President, his Secretary, of every officer in the Government, and especially in the War Department and military service, are at this moment urgent and solemn duties the most solemn and urgent that ever fell upon men. No news gatherer or any other person, for sordid and treasonable purposes can be suffered to intrude upon them at such a time to procure news by threats, or spy out official acts, which the safety of the nation requires not to be disclosed."

For these reasons, the aforesaid Ives has been arrested and imprisoned, and all persons so offending will be dealt with in a like manner.

EDWIN M. STANTON, Secretary of War."

Verily the New York *Herald* has found that "the Secretary of War possesses vigor and grasp."

"WAKED UP THE WRONG PASSENGER."—The Baltimore *American* says the rebels have been taught to believe that one of their men could whip five Northern men, and mentions that in Zollicoffer's deserted camp was found a letter written by a Mississippian, which said that "Zollicoffer's force could whip fifty thousand. We can whip four or five to one." In the face of and right on the heels of this foolish declaration, the facts and figures go to show that the rebels got soundly thrashed in this instance by less than their own numbers; that they left their intrenched camp as it was, all complete, not even taking time to spike their cannon, or destroy the munitions of war so abundant there, fleeing in the very madness of a panic across the Cumberland, and the demoralized remains of the force not stopping short of Knoxville, one hundred miles away from the scene of their disaster.

STONE BLOCKADE.—England set us the example of using this effective system of blockade. When Admiral Lewis abandoned the port of Alexandria in 1807, he closed the passage by sinking five vessels, loaded with stone, in the narrow passage. The British in 1804 issued orders to Sir A. S. Hammond, Controller of the British Navy, to choke up the entrance of the harbor at Bologne. In the same way Savannah harbor was choked up by British vessels during the Revolution. But we shall not ask England what means we shall use to blockade rebel harbors.

Kelly, a Democrat of Clackamas County, has ordered his name taken from the names attached to the call for a Secession Convention. He supposed that when he signed the call it was for a Democratic Union Convention. He can't go the secesh.

Treason of Ex-Senator Jones.

George W. Jones, of Iowa, Ex-Senator, Minister, &c., was originally sent to that State as a Federal officer. When his term of office expired, he managed to get into the United State Senate. He was an ardent supporter of Buchanan and Breckinridge. He was in the habit of praising the Constitution, talked about abolition, condemned the suspension of *habeas corpus*; was one of those ardent men who call themselves genuine democrats, and he would unquestionably regard as democratic all the editorial stuff, page by page, which is sent out in the *Portland Advertiser*. But of Jeff. Davis' Government, by some hocus pocus, had been extended over Iowa, he would have shouted for him as the embodiment of democracy—just as the *Advertiser*, under the same state of circumstances, would do in Oregon. While Jones was making all these expressions of patriotism and love of the Union, and especially of the Constitution—as the *Advertiser* now does—he was arrested upon positive information that he was not only a traitor at heart, but his own written record had turned up against him.

Jones had some unsettled claims against the Government. He sent his papers to Senator Seward, and had a long interview with him, in which he expressed sentiments which were regarded as proofs of patriotism. It so occurred, however, that on opening the official papers containing his accounts in the State Department, a sealed letter fell out. It was addressed to Jefferson Davis, President of the Southern Confederacy. It recommended and endorsed a gentleman for a high military position in the Confederate army, closing with the remark, "I have two sons now in the Southern army, the only place where a patriot should be found fighting against a tyrannical and despotic government. As soon as I settle my accounts with the Federal Government, *I shall also join the Confederate army myself.*"

Mr. Seward, immediately on making the discovery, notified the Treasury Department not to pay Mr. Jones the balance appearing to be due him by the Government. By some mistake, however, the amount was paid. Mr. Seward afterward received Jones, and conversed with him, but did not allude to his treason, not wishing to alarm him, but learning that Jones was going to New York, put a detective on his trail and caused his arrest.

There was great indignation expressed against this act, by the secessionists at Washington. They considered him a victim to his love of the Constitution and *habeas corpus*, and it was expressly said of him that he was an ardent supporter, out of the Senate, of Crittenden's Compromise. We don't know but he was a subscriber to the Portland *Advertiser*.

Col. Garfield, of Ohio.

Col. Garfield is a preacher. His gallant conduct in Eastern Kentucky has made him known to the country. He is a powerful, muscular man. Once upon a time Garfield was preaching at a Camp Meeting in Ohio, portraying the patience of Job, when a big two-fisted rowdy, who had long been the terror of the county, and had broken up a number of meetings, leaped into the circle of weeping christians, and with a wild Indian war-hoop exclaimed, "I'm ready for a fight! If yer white headed minister is so strong as yer talk of, let him jump his length into the old hyena." Without evincing the slightest anger, Garfield exclaimed, "Yes my friends, Job was a pattern of patience, and yet if he was here the present moment, I doubt not he would do as I am about to—" and walking up to the bully, with a movement almost as quick as lightning, he turned him half way round, knocked off his cap, and grasped him by the hair, hoisted him at arms length from the ground as easily as if he had been an infant. The fellow being a coward—as all rowdies are—was almost frightened to death, and screamed out in the most frantic manner, "Let go my *hair!* for God's sake let go! I'll never trouble you *again!* Let go my *hair!*" After making the fellow promise to occupy a front seat during the rest of the meeting, Garfield let him *drop*. It is needless to say that outdoor meetings in that section were never afterwards disturbed, if Rev. Mr. Garfield was the clergyman present.

The Surveyor General of Washington Territory has decided in favor of the Catholic Mission Claim to a large part of the plat of Vancouver City. This decision will be subject to revision by the Commissioner of the General Land Office, and after that the case may go into the Courts. A capital prospect ahead for lawyers.

The *Advertiser* continues to assert that the Government got up this war. The Steilacoom *Herald*, the honesty of which the *Advertiser* indorses, says that the *Advertiser*, when it makes this assertion, "knows that it lies."

The "Straight-out Republican" Governor is leaky on occasions. He says,—"Douglas has sold out—Gover is the man for us—he is the greatest statesman in Oregon." Funny—isn't it?

The Yreka *Union* learns that Mr. Wm. E. Carr, with a large train of animals and passengers, will soon arrive at that place on their way to the mines.

Amos E. Rogers, of Jackson county, has been appointed Sub-Indian Agent for Oregon, and we learn his bonds are approved.

The Crittenden Compromise—A Historical Incident.

In the speech of Senator Johnson, of Tennessee, on the resolution to expel Bright from the Senate, he made this statement, in allusion to the defeat of the Crittenden Compromise, and the scene in the Senate at the time:

"I sat right behind Mr. Benjamin, and I am not sure that my worthy friend was not close by, when he refused to vote, and I said to him, 'Mr. Benjamin, why do you not vote? Why not save this proposition, and see if we cannot bring the country to it?' He gave me rather an abrupt answer, and said he would control his own action without consulting me or anybody else. Said I vote, and show yourself an honest man. As soon as the vote was taken, he and others telegraphed South, 'We cannot get any compromise. Here were six Southern men refusing to vote, when the amendment would have been rejected by four majority if they had voted. Who, then, has brought these evils on the country? Was it Mr. Chuck? He was acting out his own policy; but with the help we had from the other side of the Chamber, if all those on this side had been true to the Constitution, and faithful to their constituents, and had acted with fidelity to the country, the amendment of the Senator from New Hampshire could have been voted down, the defeat of which the Senator from Delaware says would have saved the country. Whose fault was it? Who is responsible for it? I think that is not only getting the nail through, but clenching it on the other side; and the whole staple commodity is taken out of the speech. Who did it? Southern traitors, as was said in the speech of the Senator from California. They did it. They wanted no compromise. They accomplished their object by withholding their votes; and hence the country has been involved in the present difficulty."

Thus when the amendment of the Senator from New Hampshire could have been voted down, Southern Senators prevented it. If rebellion and murder followed, to whose skirts does the responsibility attach?

In continuation, Senator Johnson said:

"If I know myself, there is no one who desires the preservation of this Government more than I do; and I think I have given as much evidence as mortal man could give of my devotion to the Union. My property has been sacrificed; my wife and children have been turned out of doors; my sons have been imprisoned; my son-in-law has had to run to the mountains; I have sacrificed a large amount of blood in trying to give some evidence of my devotion to the Government under which I was raised. I have attempted to show you that on the part of the leaders of this rebellion there was no desire to compromise—compromise was not what they wanted, and now the great issue before the country is the perpetuation or the destruction of free government. I have shown how the resolution of the venerable Senator from Kentucky (Crittenden) was defeated, and that Southern men are responsible for that defeat—six sitting in their places and refusing to vote. His proposition was only lost by two votes; and in the end, when the seceders had gone, by only one. Well do I remember, as was described by the Senator from California, the sadness, the gloom, the anguish that played over his venerable face when the result was announced; and I went across the chamber and told him that there were men refusing to vote, and that to me was administered a rebuke by one of them for speaking to him on the subject."

Senator Johnson concluded:

"Let me say, and I regret that I have to say it, that there is but one way to compromise this matter, and that is to crush the leaders of this rebellion and put down treason. You have got to subdue them; you have got to conquer them; and nothing but the sacrifice of blood and life will do it. The issue is made. The leaders of rebellion have decreed eternal separation between you and them. Those leaders must be conquered, and a new set of men brought forward who are to vitalize and develop the Union feeling in the South. You must show your courage here as Senators, and impart it to those who are in the field. If you were now to compromise they would believe that they could whip you one to five, and you could not live in peace six months, or even three months. Settle the question now; settle it well; settle it finally—crush out the rebellion and punish the traitors. I want to see peace, and I believe that is the shortest way to get it. Blood must be shed, life must be sacrificed, and you may as well begin at first as last.

"Let us go on, let us encourage the army and the navy; let us vote the men and the means necessary to vitalize and to bring into requisition the enforcing and coercive power of the Government; let us crush out the rebellion, and anxiously look forward to the day—God grant it may soon come—when that baleful comet of fire and blood, that now hovers over this distracted people, may be chased away by the benignant star of peace. Let us look forward to the time, when we can take the flag, the glorious flag of our country, and nail it below the cross, and there let it wave, as it waved in the olden time, and let us gather around it, and inscribe as our motto, 'Liberty and Union, one and inseparable, now and forever.' Let us gather around it and while it hangs floating beneath the cross, let us exclaim, 'Christ first, our country next!' Oh, how gladly rejoiced I should be to see the dove returning to the ark, indicating that land was found, and that the mighty storm had abated. I trust the time will soon come when we can do as they did in the olden time, when the morning stars sing together, and all creation proclaimed the glory of God. Then let us do our duty in the Senate, and in the councils of the nation, and thereby stimulate our officers and soldiers to do theirs."

ENGLAND ABOUT TO SEND REINFORCEMENTS TO THE PACIFIC COAST.—Senator Latham read in the Senate early in February, a letter from a responsible source in England, to the effect that "reinforcements from England are on their way to the Pacific, and others will shortly be dispatched," adding, that England desires a quarrel with the United States.

The Yreka *Union* says that it has letters which prove that good gold diggings are found in the Powder river valley, which will pay from sixteen to twenty dollars a day to the hand.

Eastern Items.

The Churchville *Gazette* imputed the defeat of Zollicoffer's army to the drunkenness of Gen. Chittenden; and strongly intimates that "treason, treachery and cowardice," was connected with it.

The Memphis *Avalanche* says that Crittenden is charged with having sold the army, at Somerset, for $17,000. Any excuse for being whipped is better than none.

Gen. McCullough complains in the Richmond papers that Price robbed him and his men of the glory they were entitled to in the battle at Springfield.

Many fires have occurred in New Orleans lately, which the papers there say are known to be the work of incendiaries.

Vessels have run the blockade at the mouth of the Mississippi, loaded with cotton, but none have returned.

The Richmond *Enquirer* says that the London *Times* has used very ill-mannered language towards Slidell and Mason.

The New York *World* says that the rebels are getting the best of the war, and that not many of the soldiers will re-enlist.

SLANDER.—The *Richmond Herald*, a Baptist newspaper, published at Richmond, Va., in a calm and deliberate survey of the South ern Rebellion, says that its responsible managers have committed at least eight gross blunders, and thus enumerates them:

1. In firing upon Fort Sumter.
2. In believing there would be a divided North and an apathetic Federal Government.
3. In believing they would have the hearty sympathies of Europe.
4. In believing that the bonds of their Confederacy would readily be taken in Europe.
5. In believing that the military power of the North would be diverted in a crusade against slavery rather than employed for the overthrow of treason and the establishment of the Union and the Constitution.
6. In believing that Northern courage and physique were not match for Southern, or that in battle one Southerner equalled five Yankees.
7. In believing that the flag of the cotton oligarchy would wave above the Capitol at Washington and the 4th of July slaves be called on Bunker Hill.
8. In believing that the fancied omnipotence of cotton would dominate the commerce of the world.

Markott's passenger train left Yreka for the Salmon river mines on the 11th, 12th, and 13th. There were about sixty persons in this expedition. The rest expedition, consisting of forty men, went out previously.

NEW TO-DAY.

Dissolution of Copartnership.

THE COPARTNERSHIP heretofore existing between RUEL WOODARD, L. F. PROTZMAN and H. K. WOODARD, under the firm of Woodard & Co., having been dissolved by the death of Ruel Woodard, notice is hereby given that the business of said firm will be settled up by the survivors, L. F. Protzman and H. K. Woodard, at their place of business in the City of Portland. All persons, therefore, knowing themselves indebted to said late firm will please make immediate payment, and those having claims against said firm will present them properly authenticated for settlement.

H. K. WOODARD,
L. F. PROTZMAN.

The firm will hereafter be known as WOODARD & PROTZMAN. The DRY GOODS, CLOTHING, BOOTS and SHOES of the late firm will be sold AT COST for the next ten days, as the parties are about leaving for the mines.

H. K. WOODARD.
L. F. PROTZMAN.

mar29dlaw1w

Administrator's Notice.

WHEREAS LETTERS OF ADMINISTRATION have been granted by the Hon. County Court of Multnomah Co., State of Oregon, on the estate of Ruel Woodard, late of said County and State, deceased, this notice is therefore given to all persons knowing themselves indebted to said estate will make immediate payment, and those having claims against said estate will present them to the undersigned, at his residence in the City of Portland, properly authenticated, for settlement, within one year from the date of this notice.

H. K. WOODARD, Administrator.

Portland, March 4th, 1862. mar20dlaw4w

City Lots for Sale.

LOTS 1 and 2 in Block 200 in this City, are offered for sale at a bargain. For price and terms apply to

L. ANDERSON,
At Parrish & Co.'s Book Store.

mar20tf

Oysters! Oysters!

160 SACKS FRESH SHOALWATER BAY OYSTERS, received by last night's boat, and for sale by

C. A. BURCHARD,
GEM SALOON.

mar26

Wanted.

A LADY DESIRES TO RENT A PIANO-FORTE for three months. Any one having such an instrument to rent can find an opportunity by enquiring at this office.

mar27 3t

Charter Election.

NOTICE is hereby given that a general election for City Officers will be held on Monday the 7th day of April, 1862, at which time the following officers are to be elected, to wit: One Mayor, one Recorder, one Treasurer, one Marshal, one Assessor, and Three Councilmen for each Ward.

The Polls will be open from 9 o'clock A M until 6 o'clock P. M., at the following places:

FIRST WARD—At the House of Multnomah Engine Company No. 2. A. L. Davis, Wm. Burch and Josiah Fullerton—Inspectors.

SECOND WARD—At Hook and Ladder Company's House. H. W. Corbett, J. M. Strowbridge and E. G. Rainall—Inspectors.

THIRD WARD—At the Court House. A. C. R. Shaw, Jerd Gradon and M. Patton—Inspectors.

H. BOYD,
Clerk of the Common Council of the City of Portland.

Portland, March 25th, 1862. mar26

Cherry and Plum Trees.

A FINE LOT OF CHERRY AND PLUM TREES, for sale by

G. W. WALLING,
At ESTATE BURRELL & CO'S.

Independent Candidate for Marshal,

JAS. H. LAPPEUS.

WILLAMETTE THEATRE

Re-engagement of

The Eminent American Actress,

MRS. W. C. FORBES,

In Two Characters,

AND THE DISTINGUISHED YOUNG TRAGEDIAN,

MR. L. F. BEATTY,

In Two Characters.

Supported by the entire STAR COMPANY.

Saturday Evening, March 29,

Will be presented the Grand Nautical Drama, in two acts, entitled

BLACK-EYED SUSAN,

WILLIAM, a Sailor (her great character) Mrs W. C. Forbes
GREATHEART ..... Mr. L. F. Beatty
Susan, with song ..... Miss V. Forbes
Dolly Spanker ..... Miss Joey La Rue
Blue Peter, with dance ..... Miss C. Forbes

During the piece a Grand Characteristic Dance by the Company.

FANCY DANCE ..... Miss JOEY LA RUE
FAVORITE BALLAD ..... Miss VIC. LAWS

The evening's performance will conclude with the Nautical Drama, in three acts, entitled

Don Cæsar de Bazan.

DON CÆSAR ..... Mr. L. F. Beatty
MARITANIE ..... Mrs. W. C. Forbes
Lazarillo, with song ..... Miss C. Forbes
Marchioness ..... Miss E. Forbes

Characters by the Company.

Performance will commence at 7½ o'clock.
DRESS CIRCLE ..... 50 PIT .....

CALIFORNIA

Mutual Marine Insurance Co.

OFFICE—S. E. Cor. Battery and Commercial sts. (up stairs,)
SAN FRANCISCO CAL.,

TAKES RISKS OF MARINE INSURANCE to and from all parts of the world. Also risks on transportation. Rates of premium as low as is consistent with safety.

JOHN McCRAKEN, AGENT,
PORTLAND, OREGON.

Office in Brick Building, near Stone Landing,

Is prepared to take risks on Merchandise and Treasure between this port and San Francisco, Victoria and Puget Sound.

N. B.—The Capital of this Company is $200,000, and the policy holders are further guaranteed by the personal responsibility of all the stockholders, as provided in the Constitution of California.

SAM'L MERRITT, Pres't.
A. J. POPE, Vice Pres't.
W. C. TALBOTT, Sec'y.
LEVI STEVENS, Treas.
GEO. T. HOPKINS, Agt.

mar25

AUCTION AND COMMISSION

OSCAR KILBOURN,

HAVING TAKEN THE LARGE AND COMMODIOUS Building,

Corner of Front and Washington Sts.,

for the purpose of conducting an

Auction & Commission Business

in all its Branches,

Solicits Consignments

of all kinds of Property,

Real Estate, Stocks,

FURNITURE,

And Merchandise of all Kinds.

Particular attention paid to OUT-DOOR SALES in the city and country.

OSCAR KILBOURN.

RICHARDS & McCRAKEN,

FORWARDING AND COMMISSION MERCHANTS,

AND DEALERS IN

Flour, Pork, Bacon, Lard, Fruit,

SALT, LIME, CEMENT AND PLASTER.

Attend to the sale of Oregon Produce in the San Francisco, Victoria and Portland markets; also, give particular attention to the purchase of Merchandise of every description in the New York, San Francisco, Victoria and Portland markets; and to forwarding goods in, from, or to Multnomah county.

JAMES R. RICHARDS,
111 Clay street,
San Francisco.

JOHN McCRAKEN,
Steamship Co.
Front st.,
Portland.

Portland March 5, 1862.

WILLIAM YOUNG,

DEALER IN

Marble Monuments,

TOMBSTONES,

TABLE AND COUNTER TOPS, HEARTH STONES,

MARBLE MANTELS,

Stone for Building Purposes, &c., &c.

☞ ALL OTHER STONE CUTTING DONE TO ORDER. ☜

Shop on Front street, One Block below Wells, Fargo & Co's Express Office.

mar22

MINER'S RETURN SALOON.

Corner of Salmon and Front sts.,

LEWIS MANNING, Proprietor.

THIS SALOON IS NOW OPEN. Every thing is new and in the best order, and THE BAR is furnished with Liquors selected by myself, and my patrons will be attended to by me in person.

LEWIS MANNING.

Portland March 10, 1862.tf

ORO FINO SALOON!

New Brick Building,

STARK STREET, BETWEEN FRONT AND SECOND,

LAPPEUS & ROBERTS, Proprietors.

THE above Saloon is newly and splendidly fitted up, the Bar is supplied with the best qualities of Liquors to be found on the Pacific Coast.

50 BBLS. CHOICE ISTHMUS BUTTER;
10,000 lbs. choice CALIFORNIA CHEESE.
20,000 lbs OREGON and CALIFORNIA CURED BACON,

Just received and for sale by

RICHARDS & McCRAKEN,
Steamship Co.

mar12 1m

Notice.

MY WIFE CAROLINE has left my bed and board without any just cause whatever. I therefore forbid all persons to harbor or trust her, as I will pay no debts of her contracting.

JOSEPH CUNNINGHAM.

Saint Helens, March 24th, 1862

Wanted!

A FIRST-RATE HEAD SAWYER to run the head Walla Walla. A competent man can have steady employment. Apply to

RICHARDS & McCRAKEN.

March 22 dtf

Oats for Sale.

600 SACKS OATS, just received per ——— or Oregon, for sale by

SILVER & FAIR,
Corner Taylor and Front.

mar20-1m

NEWSPAPERARCHIVE®

Daily Oregonian.

CITY.

...GONIAN has a larger ...CULATION than any other ...ublished in this City.

...GONIAN may be had at the Franklin ... the Post Office

...SIXTEENTH DAY.—In this ... nothing of any importance ... The day was mostly occu... of several petty law cases ... of motions made. Next ... the last of the term.

...Mr. Henry Vanness, a gen... and the misfortune of losing ... has on exhibition in this ... a collection of stereoscopic views, ... taken from life. Among them ... the battle-ground of Bull Run, ... and a life picture of Beaure... self, and one of Jefferson Davis, ... the Southern Confederacy, in ... a large field-telescope, with ... to be uneasily watching the ... of our boys This picture ... from any that are now ... our book-stores, for the major ... as spurious—base imitations ... is presented to us in a loose ... dress, with anxiety depicted ... of his physiognomy, and alto... look as though the desti... republic rested in the palm ... Those who have never seen ... scarcely recognize him in ...

...heard the steamer Great Eas... cinery, and everything per... great ship, are well worth ..., not saying anything about ... towers, cataracts, mountain ... taken from Europe, and the ... sky from our own land ... Amusing as well as instruc... can be found at the Co... and is willing to take his m... dwelling house within the ... for a small consideration

...A grand entertainment is ... at the Willamette. Miss ... Batty each appear in two ... beautiful nautical drama of ... will begin the perform... Forbes in her great character ... Lovance as the lovely Su... Batty as Gnatbrain. This is ... with everybody, and would ... full house. "Don Cæsar de ... ple and musical drama in ... conclude the performance, ... as Don Cæsar and Mrs ... We learn that Miss ... several of her best songs, ... Ridin' in a railway Keer," ... front seats, had better pro... evening.

...TION.—The Delegates elec... County Convention will meet ... P. M. to-day in the Court... purpose of electing Delegates ... Convention, to be held at ... 7th of April next.

...—The Board of Com... their meeting last night, ...ises granting to Wm S ... ...nates the exclusive right to ... through the streets of Port... of thirty years.

...REMEDY FOR CONSUMPTION ... relief from Night Sweats, a constant ... and complete prostration can ... of a medicine that will permit ... symptoms To all who would ... try DR. HALL'S BALSAM, which ... the test ever given in favor of ...

...OUGHTON & CO., ... Sole Agents for Pacific Coast, ... and 411 Clay street, ... San Francisco.

...the Mines.—Miners who new pur... River, Rhodes Creek, and the other ... will not start out unprepared to travel ... Crowd but comfort for it is known by ... from above the Cascades that the coun... is very ill of provisions, by its supplies ... by the long stoppage of navigation ... advise all who wish to go through com... with their pockets full of "Rocks," to ... BROTHERS, opposite the Upper ... Three with Flour, Bacon, Beans, ... Clothing, Rubber and Nailed Boots, ... necessary for mining outfit see before ... Land of Promise.

...RE RESTAURANT ...L O'NEIL, ... City, Oregon. ...HAVING LATELY OPENED ... ...rs, desires to inform his ... ...by those bound to Salt ... ...other portion of the mining region ... ...ared to supply them with every dollen ... ...Also to cleanliness and the wishes ... ...a continuance of their favors ... ...ved at all hours. ... THOMAS SMITH, Proprietor

...RAYMOND'S ...ving Machine. ...TO SUCCESS HAS ATTENDED THE ... of this Machine It is pre-eminent f... ...city, over with which it is operated, ...ved for it. It forms a stitch, even clo... ...ited to do as good work on all kinds ... ...high price machines ... STEWART & SHEAR, ... No. 66 Sansome street, San Francisco

...ed to Borrow, ...AND, FOR THE TERM OF ON... ...years, at 1½ per cent interest ... ...ents ...ality will be given ... at this Office

THE FIRST AMERICAN TRAITOR.—On the 14th of June, 1801, sixty years ago, at Gloucester Place, London, at the age of sixty-one years, died Benedict Arnold, the first American traitor Like the traitors of the present time, he was employed and trusted by his country, received promotion and honor at its hands, and then because a check had been temporarily put to his ambition, basely betrayed the nation that had reposed confidence in him His fate was that of all traitors Cursed by the country he had betrayed, he was scorned and despised by the nation to whom he had dishonorably sold himself At last, unhonored, unpitied, he died in merited obscurity, and his become a synonym of the basest treachery wherever the English language is spoken The following acrostic on the name of Benedict Arnold, containing the fiercest invective of his treason, is ascribed to the pen of his cousin, Oliver Arnold. It is not surpassed in bitterness

Born for a curse to virtue and mankind,
Earth's broadest realm no room to know so black a mind,
Night's sable veil your crime can never hide
Each one so great 'twould glut historic tide
Defunct, your cursed memory will live,
In all the glare that infamy can give
Curses of all ages will attend your name,
Traitors alone will glory in your shame

Almighty vengeance sternly waits to roll,
Rivers of sulphur on your treacherous soul,
Nature looks shuddering back with conscious dread
On such a tarnished blot as she has made
Let hell receive you riveted in your chains,
Doomed to the hottest focus of the flames

EVIL SPEAKING.—One night, I remember it well, said Jennie, I received a lecture on the sin of evil speaking Severe I thought it then, and my heart rose in childish anger against him who gave it, but I had not lived long enough in this world to know how much mischief a child's thoughtless talk even, may do, and how often it happens that talkers run off the straight line of truth Susie did not stand very high in my esteem, and I was about to speak further of her failings and temper In a few moments my eye caught such a look of calm and steady displeasure that I stopped short There was no mistaking the meaning of that dark, speaking eye It brought the color to my face and confusion and shame to my heart I was silent for a few moments, when Joseph John Gurney asked me very gravely.

"Dost thou know any good thing to tell us of her?"

I did not answer and the question was more seriously asked—

"Think, is there nothing good thou canst tell us of her?"

"Oh! yes, I know some good things; but, then

"Would it not be better to relate those good things, than to tell us that which would lower her in our esteem? If there is no good would it not be kinder to be silent on the evil? for charity rejoiceth not in iniquity, aye, it covers a multitude of sins."

A GREAT MARKET GARDENER.—Charles Backus, a Long Island farmer, has under cultivation eight large farms devoted to raising vegetables for New York market During the past year he has raised 30 acres of potatoes, 15 or 20 of parsnips, carrots and beets, 50 of corn, 80 of cabbages One hundred acres are devoted to asparagus, and forty of currants Three and a half acres are under glass for raising early salad, radishes, cucumbers, etc From 300 to 350 laborers are employed in the summer season, and twelve large wagon loads of produce are every day sent to the city His business in a single year amounted to $100,000 Only thirteen years ago two wagon loads per week was the whole amount of produce raised by Mr B who has every year since extended his operations, until they probably now exceed those of any market garden the Union

A NEW VEGETABLE.—There has lately been exhibited at several meetings of the Royal Horticultural Society a new vegetable which promises to become a permanent institution among kitchen garden crops It is a cabbage in the form of Brussels Sprouts The stem is about a foot high, bearing on its summit a good sized hearted cabbage of the ordinary character; but the stem is covered with small cabbages about the size of a small desert apple, and these when cooked forms an excellent dish, partaking of the flavor of a nice summer cabbage, and without the strong Savoy flavor which distinguishes the Brussels Sprouts The merit of producing this variety is due to William Melville, Delmeny Park Gardens, near Edinburgh, and a very good name by which to distinguish it would be to call it *Delmeny Sprouts*.—*Cottage Gardener*

The old legends say—if Christmas comes on Wednesday look out for "a harde wynter and strong, and hydous wyndes" Look out for this, stock raisers of Oregon

TO KEEP CRANBERRIES FRESH.—First see that *all* are sound and plump, then put them in tubs or large jars, fill the same with water, and keep in a cold cellar without freezing

Gen Sigel is so accustomed to make rapid movements that he is called in the West, the "Flying Dutchman"

Variety.

A man tried the other day to purchase a hen that would lay a brick

A woman without dissimulation is as rare as a man without vanity

There is a proverb that "speech is silver and silence is gold"

By a widow—The only true cord of sympathy—the cord of wood

It is weak and silly to be ill natured

Agency Notice.—Mr. L P. FISHER is our only authorized Agent in San Francisco to receive advertisements, and transact business for the DAILY and WEEKLY OREGONIAN Office—No 171½ Washington street nearly opposite Maguire's Opera House

Coughs.—The sudden changes of our climate are sources of PULMONARY, BRONCHIAL, and ASTHMATIC AFFECTIONS Experience having proved that simple remedies often act speedily and certainly when taken in the early stages of the disease recourse should at once be had to *Brown's Bronchial Troches*, or Lozenges, for the Cough, or Irritation of the Throat to ever so slight, as by this precaution a more serious attack may be effectually warded off PUBLIC SPEAKERS and SINGERS will find them effectual for clearing and strengthening the voice Sweet

The Medical and Surgical Institute of DR L J CZAPKAY is already secured in a position which places it, as well as its proprietor, far above the assaults of envy and professional malice In the schools of France, the highest prizes are often awarded to practitioners in this department of medical science and they occupy, with others an equally lofty position in the profession Record is an illustrious example, a shining light among the philosophical sages of his age in Europe, and Dr. Czapkay has fully equalled him in this country, as a proof of which the Philadelphia College of Medicine complimented him with a Diploma, and the honorary ad eundem degree Selecting this as his field of operation although qualified as a graduate of the University of Pesth and late Chief Surgeon of the Hungarian Revolutionary army for more extended labors Dr L J Czapkay has kept his earnest attention to the cure of chronic and private diseases, in which he has become a great an expert, that he is now regarded as the leader in this branch of his profession throughout the United States and his portrait and biography are published as matter of interest to their readers in the most exclusive journals The Doctor's offices are at his Medical and Surgical Institute on Sacramento street corner of Leidesdorff nearly opposite the buildings of the Pacific Mail Steamship Company San Francisco We ask particular attention of our readers to the sworn certificates of remarkable cures in another column of this paper Persons not wishing to lose time in corresponding please enclose $10 in their letters and they will get immediate attention to their cases Address, J CZAPKAY M D San Francisco Cal June26daily

HODGE & CALEF,
WHOLESALE AND RETAIL DEALERS IN
DRUGS AND MEDICINES,
PAINTS, OILS,
WINDOW-GLASS,
WHITE LEAD, VARNISHES,
Brushes, Painters' Materials, &c.
ALSO
CAMPHENE, KEROSENE, COAL OIL
—AND—
Coal Oil Lamps.

WE HAVE NOW IN STORE LARGE INVOICES OF Goods in our line, lately received from New York, to which we would direct the attention of buyers throughout the State.

Our extra facilities for purchasing enable us to supply the **Best of Goods at VERY LOW RATES.**

HODGE & CALEF,
Wholesale Druggists
Oct 15, 1861 Front street, Portland, Oregon.

BOOTS AND SHOES.

A FINE LINE OF NAILED, KIP, CALF, AND GRAIN Leather Boots, for sale cheap by
J. HAAS & CO.,
Sign of the **Big Boot,**
Front street, near Alder.

LONG AND SHORT, SINGLE AND DOUBLE SOLE **India Rubber Boots,**
the best in the market, for sale by
J HAAS & CO,
Sign of the Big Boot,
Front street, near Alder

Ladies' Gaiters, Shoes, Balmorals, Shanghaes, etc.
A NEW SUPPLY of the latest styles just received and for sale low by
J HAAS & CO
Sign of the Big Boot
Front street, near Alder

CHILDREN'S, MISSES AND BOY'S HOSE GAITERS, Boots, etc, a large assortment of every kind and quality, of reasonable rates for sale by
J HAAS & CO,
Sign of the Big Boot,
Front street, near Alder.

LADIES' MISSES AND MEN'S SLIPPERS AND BUSKINS with or without heels the nicest styles in the market, for sale by
J HAAS & CO,
Sign of the Big Boot,
Front street, near Alder.

A LARGE STOCK OF FRENCH CALF SKINS SOLE LEATHER, SHOEMAKERS' TOOLS and FINDINGS, always on hand and for sale cheap by
J HAAS & CO
Sign of the Big Boot
Front street, near Alder
feb28

NOTICE TO MINERS.
Just Received, ex Sierra Nevada,
JULES ROBIN BRANDY, United Vineyard Proprietors,
SAZARAC BRANDY
CASSY BONMOT
MILLER'S OLD BOURBON WHISKY;
HUNTS WHISKY;
EUREKA WHISKY
SCOTCH WHISKY
LONDON DOCK PORT
DALY'S GOLDEN BRANDY
DALY'S VALLEY WHISKY
LONDON PORTER;
SPICE AND WORMWOOD BITTERS
TANANTO ALE NO 1
HOSTETTER'S BITTERS
OREGON CIDER
For sale Wholesale and Retail by
T. E. BYRNES,
At the "Identical,"
One Door West of Oregon Steam Navigation Co's Office
Portland March 12th, 1862

Eyes Right!
COOKE'S CAVALRY TACTICS, Ordnance Manual, McClellan's Cavalry and Infantry Tactics, U S Army Regulations for 1862 by authority, At CHARLES BARRETT'S Opposite Pioneer Hotel

THE SUTHERLANDS by the author of Ratledge, Steeley, Dina, Tribune Almanac, Young Ladies' Reader At CHARLES BARRETT'S Opposite Pioneer Hotel
b18

RED, WHITE AND BLUE POTATOES, in lots to suit For sale by HENRY LAW

OREGON DRIED APPLES AND PEACHES; For sale by HENRY LAW

FRESH OREGON PEACHES, in ½ gall Tins For sale by HENRY LAW

CALIFORNIA BAYOUS CHILE and WHITE BEANS, For sale by HENRY LAW

HARKER BROS.,
Agents for
MESSRS. KIEL & CO.'S
Buckskin Gloves,
MITTENS AND GAUNTLETS,

ARE NOW PREPARED TO OFFER TO THE MERchants and consumers of Oregon California and Washington Territory, all the different styles and qualities of that celebrated manufacture The material of the above articles having been tanned in Fish Oil, rendering it very pliable to the hands, and almost

WATER-PROOF,

and the same articles manufactured in Missouri having

TAKEN A PREMIUM

at all of the States Fairs and the World's Fair in New York over all competition we can with confidence recommend them as the very best article of the kind manufactured in the United States

PERSONS GOING TO THE MINES, and all others desiring durable articles should not fail to supply themselves with these PREMIUM GLOVES, and thereby show a disposition to

Encourage our Oregon Manufacture.
HARKER BROTHERS

JACOB COHEN,
Front Street,
One Door South of Alder Street,
PORTLAND, OREGON
IMPORTER AND DEALER IN
FINE WATCHES,
JEWELRY,
SOLID SILVER AND PLATED WARE,
CLOCKS,
SPECTACLES, CUTLERY, &C.

All Goods sold by me are strictly warranted & to be as represented

Watch Repairing.

Particular attention paid to the Repairing of fine Watches, Clocks Jewelry &c
Having devoted many years to this branch of the business I am confident of giving satisfaction
All work warranted

Engraving of all Kinds
Executed with Neatness and Dispatch.
aug 23 JACOB COHEN

MILLER & KUEHN,
PRACTICAL WATCH-MAKERS,
and Jewelers,
Corner of First and Alder Streets,
PORTLAND, OREGON

MILLER & KUEHN wish to respectfully inform the citizens of Portland, Oregon, and Washington Territory, that they have associated themselves in the above business, with a very select assortment of

Fine Gold and Silver Watches, Diamonds, Jewelry, Silver and Plated Ware, and Clocks of all styles,

Which we offer to sell lower than any other house

Fine Watches, Chronometers, and Clocks will be **Repaired with the Utmost Care** and promptness, and warranted to give entire satisfaction.

Solid Jewelry manufactured in the best and latest styles.

Engraving Executed with neatness and dispatch.

All our work warranted for one year

J B MILLER,
C P KUEHN
Portland, Jan 13, 1862

CALIFORNIA RESTAURANT,
MAIN STREET,
(*Next Door to the O S N. Company's Office.*)
Dalles, Oregon.

THE UNDERSIGNED are prepared to furnish both permanent and transient customers with SUPERIOR BOARD,

At Greatly Reduced Rates,

at the above well known Restaurant The tables will be supplied with

The Best the Markets Afford!

The proprietors having had long experience in the business feel satisfied that they can furnish better board than any other house in the Dalles, and at lower rates

This house will kept open from 6 o'clock A M till 12 at night. Persons visiting the Dalles, and Miners traveling through can do no better than call and see us, as we do all that we promise, and more.

The BAR will be supplied with the best Wines, Segars, &c., &c.

March 18, 1862 McNAMARA & McGOWAN, Proprietors

REMOVAL.
THE
City of Paris Dry-Goods Store
Has been REMOVED to
LAUGHLIN'S NEW BRICK BUILDING
on the
Corner of Front and Morrison Sts.
feb25tf JACOB MAYER.

TAYLOR'S
NEW RESTAURANT
—AND—
LODGING ROOMS.

W. R. TAYLOR has taken the building formerly occupied as the OREGONIAN OFFICE on the **Corner of Morrison and First streets,** and has prepared the upper story for Lodging Rooms which now be and the lower story as a Restaurant—where at all times meals and lodgings will be furnished at the usual prices and every pains will be taken to give satisfaction
feb24tf

FURS! FURS! FURS!
WE HAVE ORDERS TO PURCHASE FOR EUROpean account at the highest rate all species of
FURS AND SKINS!
Trappers and dealers sending us skins from the country may depend upon full rates and immediate remittances
H. SHARP & CO Hatters and Furriers
No 217 California street, San Francisco.

ANDREW M. SHARKEY,
HOUSE, SIGN & STEAMBOAT PAINTER,
Glazier and Paper-Hanger.
SHOP ON FIRST STREET, One Door North of McQuade's Furniture Shop
mar13

20,000 LBS NEW CALIFORNIA BEANS— Red, Pink and Bayos
100 2½ lb bags **FRESH DRIED PEACHES,** ex *Samuel Merrill*, and for sale by
RICHARDS & McCRAKEN.

SIDES, SHOULDERS AND HAMS in lots to suit. For sale by HENRY LAW

BARLEY, OATS MIDDLINGS, BRAN, SHORTS WHEAT, &c For sale by HENRY LAW

STANDARD and other CHOICE BRANDS OF FLOUR, in lots to suit For sale by HENRY LAW
mar8

JOB PRINTING!!!

Posters,
Pamphlets,
Bills of Fare,
Bill-Heads,
Circulars,
Cards,
and every description of
PLAIN AND FANCY PRINTING
NEATLY EXECUTED
On the Most Reasonable Terms
AT THE
OREGON FARMER
JOB PRINTING
ESTABLISHMENT

Being supplied with
RUGGLES' JOB PRESSES,
We can turn out more and
Better WORK
Than any other office in the State.

We import our Materials
and that of the
BEST QUALITY
which gives this Establishment
A DECIDED ADVANTAGE
over those who are
Compelled to Buy at Retail Prices
in this city.

Remember the
OREGON FARMER OFFICE,
FRONT STREET,
Over Haas & Co.'s Boot Store.
Portland, March 6, 1862.

Legal Blanks.

AFFIDAVITS OF ATTACHMENTS;
NOTICES OF PROTEST;
PROTESTS;
EXECUTIONS—District and Circuit Courts;
ATTACHMENTS " "
GARNISHEES;
ATTACHMENT BONDS;
NOTIFICATIONS OF COMPLAINT, with notice
EXECUTIONS—Justice's Court;
SUBPENAS;
ATTACHMENTS " "
QUITCLAIM DEEDS—with special warrant;
WARRANTY DEEDS;
MORTGAGE DEEDS

The above Blanks can always be found at the
OREGON FARMER OFFICE.

Pamphlets
PRINTED AT LOW PRICES, at the
OREGON FARMER OFFICE,
Over J Haas & Co's Shoe Store, Front street.

Cards! Cards!
BUSINESS AND VISITING CARDS neatly printed, at low prices, at the
OREGON FARMER OFFICE,
Over J Haas & Co's Shoe Store, Front street.

Billheads
PRINTED ON FINE HEAVY PAPER, at low prices, at the
OREGON FARMER OFFICE,
Over J Haas & Co's Shoe Store, Front street.

Circulars,
HANDBILLS, POSTERS, &c, printed at low prices, at the
OREGON FARMER OFFICE,
Over J Haas & Co's Shoe Store, Front street.

Printing
OF EVERY DESCRIPTION AT LOW RATES and satisfaction given, at the
OREGON FARMER OFFICE,
Over J Haas & Co's Shoe Store, Front street.

NEWSPAPERARCHIVE®
NEWSPAPERARCHIVE®

Union State Convention.

The undivided voice of the State of Oregon has declared in favor of the suppression of the present wicked rebellion—in favor of a vigorous prosecution of war so long as necessary to frustrate the mad schemes of armed traitors—who are opposed to any peace other than the honorable one sure to come when rebels and their sympathizers submit to the constitutionally adopted and qualified authorities, and legally enacted laws of the Government—who think more of country than of party prejudice and individual preferment—who are in favor of supporting the General government in its endeavors to defend the Constitution, execute the laws, and preserve the Union, and who are willing to unite for the election of a ticket upon such a basis at the coming general election, without reference to former political associations, are requested to meet at the places of voting in the several precincts in the various counties of the State on Saturday, the 22d day of March, A. D. 1862, to choose delegates to a County Convention to be held in the respective county seat of the State, at the county seats thereof, on Saturday the 29th day of March, A. D. 1862, for the purpose of selecting delegates to a State Convention, to be held at Lafayette, Yamhill county, on Wednesday, the 9th day of April, 1862, for the purpose of nominating a Union Ticket for State officers and Member of Congress, as follows: Jackson county, 5; Delegates; Josephine, 6; Douglas, 8; Curry, 1; Coos, 1; Umpqua, 2; Lane, 8; Benton, 5; Linn, 10; Polk, 5; Yamhill, 6; Marion, 12; Clackamas, 6; Multnomah, 8; Washington, 4; Columbia, 1; Clatsop, 1; Tillamook, 1; Wasco, 4.

We recommend the holding of precinct and county meetings at the hour of one o'clock p. m., and the meeting of the State Convention at eleven o'clock, of the days named.

H. W. CORBETT,
E. D. SHATTUCK,
W. C. JOHNSON,
Republican State Central Committee.

SAMUEL HANNA,
Republican State Central Committee.

City Democratic State Central Committee.

Alonzo Leland,	D P Thompson,	H M Thatcher,
John McCraken,	L F Carter,	David McNulty,
R J Ladd,	C P Crandall,	L E Pratt,
A C E Shaw,	A F Walling,	H Bickoy,
A B Hallock,	H J Cosky,	James Shaw,
James H Lappens,	J J Hoffman,	Joseph Magone,
G H Williams,	A C Gibbs,	A L Lovejoy,
B F Hadley,	W S Ladd,	J S Rinearson,
E Williams,	A M Starr,	R P Boise,
B Simpson,	S G Reed,	S J McCorkhle,
D R Moores,	H J Geer,	H Shaw,
A C Daniels,	David Powell,	H E Stratton,
J W McNulty,	W H Farrar,	H M Ellsworth,
Thomas Strang,	Alexander Hodge,	B J Pengra,
H Bankhead,	Lucien Heath,	J M Dick,
E B Rickby,	Joseph Cox,	J Ware,
Wm Graves,	R D Geer,	E L Applegate.
C N Terry,	H N Godke,	

To the Republicans of Oregon.

The undersigned were instructed at the last State Convention to Convene the Republicans of the State at their next meeting at Eugene City.

Events that have transpired since the meeting of the last State Convention could not then be foreseen, and issues are now presented to the people, paramount to all issues that heretofore divided political parties.

While we claim no right to dissolve the Republican organization, nor do we see any cause to regard any political principles therefore held by us, yet believing that the vital issue, now before the people is the preservation or destruction of our institutions, we are unwilling to do anything to distract the Union sentiment in the coming canvass, and therefore have deemed it unwise to call a party convention with a view to the support of a distinctively Republican ticket.

Actuated by this course, we have been guided by the expressed sentiments of Republicans throughout the State, and an honest desire on our part, to avoid any barrier to the hearty support of a Union ticket by the loyal supporters of the State without regard to former political differences.

History teaches the fact that the fathers of our common country supposed that they had cemented a perpetual Union; they are only traitors who have now attempted to overthrow it; we therefore call upon one and all to the support of the priceless inheritance bequeathed to us by the founders of this Republic. Be that neglects, for any trifling cause at this time, to faithfully devote to our country, is a government that has made of the most prosperous and favored people on the face of the Globe, is not worthy the name of American citizen! We therefore trust to the intelligence and patriotism of the loyal people of this State, to show by unanimity at the coming convention and election, their abhorrence of secession and treason, their love of country, its prosperity and perpetuity.

We therefore earnestly recommend to the Republican voters of the State, that without regard to party, they should in the coming canvass, heartily unite in nominating and supporting a ticket composed of Union men who stand the test embraced in the call which is herewith published.

H. W. CORBETT,
E. D. SHATTUCK,
W. C. JOHNSON,
Republican State Central Committee.

Portland, Jan. 8th, 1862.

Table of Distances between Portland and Yreka, via the Overland Stage Road.

	MILES.	YDS.
From Portland to Oregon City	13	
" " Salem	37	
" " Albany	25	
" " Corvallis	10	850
" " Eugene City	40	24
" " Oakland	57	568
" " Roseburg	37	1580
" " Cow Creek	27	73
" " Canyonville	20	647
" " Yreka	62	440
Total from Portland to Yreka	350	600

COST OF PASSAGE AND FREIGHT TO LEWISTON BY STEAMERS.

PASSAGE.

From Portland to Cascades	$4 00
Railroad	1 00
From Cascades to Dalles	4 00
" Dalles to Deschutes by stage	8 00
" Deschutes to Wallula, steamboat	15 00
" to Lewiston, "	30 00

FREIGHT.

Portland to Dalles	$20 00 per ton.
" to Wallula	76 00 "
" to Lewiston	123 00 "

CROCKERY
—AND—
GLASSWARE.

HAYNES & LAWTON,

IMPORTERS AND DEALERS IN

Crockery,
Glassware,
China,
Lamps,
Table Cutlery,
Silver Plated Ware,
Castors,
Britannia Ware, &c., &c.

Devote particular attention to the **Furnishing of Hotels and Saloons.**

Agents for the
NEW HAVEN CLOCK COMPANY.

HAYNES & LAWTON,
Corner Sansome and Merchant Streets,
San Francisco.

mar1dawly

FRANK DEKUM,

Wholesale and Retail Dealer in and Manufacturer of

American, English and French

CONFECTIONARIES,

First St., between Washington and Stark,

KEEPS constantly on hand a large and well-assorted stock of

STOCK AND FANCY CANDIES,

together with **CAKES, FRUITS, NUTS, &C., &C.,** which he offers to the trade and the public generally at rates to suit the times.

Orders from the country solicited. 18tfw

Estate of Richard Hoyt, deceased.

NOTICE is hereby given that the undersigned has been appointed, by the County Court of Multnomah County, administrator of the Estate of Richard Hoyt, deceased, late of said County, and all persons having claims against said estate are hereby notified to present the same, with in one year from the date hereof, to the undersigned, at the city of Portland. GEO. H. FLANDERS, Adm'r.

February 24th, 1862. 16:4t

Land Office.

United States, Public Lands—Oregon.

Land Office Regulations.

PROPOSALS will be received at the Contract Office of the Post Office Department, until 12 o'clock, M., of Monday, March 31, 1862, for conveying the mails of the United States for four years, commencing July 1, 1862, and ending June 30, 1866, in the State of Oregon, on the routes and by the schedule of departures and arrivals herein specified.

Decisions announced by April 10, 1862.

No. 15001—From Albany by Peoria, Burlington, and Harrisburg, to Willamette Forks, 35 miles and back, once a week.

Leave Albany Thursday at 6 a m;
Arrive at Willamette Forks by 6 p m;
Leave Willamette Forks Friday at 6 a m;
Arrive at Albany at 6 p m.

No 15002—From Astoria, by Cathlamet, Oak Point, and Rainier, to Monticello, 55 miles and back, twice a week, in steamboats.

Leave Astoria Tuesday and Friday at 4 p m;
Arrive at Monticello next days by 8 a m.
Leave Monticello Monday and Thursday at 1 p m;
Arrive at Astoria next days by 6 a m.

Bids to run by a schedule differing from the foregoing will be considered.

No 15003—From Corvallis, by Starr's Point, Long Tom, Siuslaw, Yoncalla, and Locust Grove, to Oakland, 90 miles and back, once a week.

Leave Corvallis Wednesday at 6 a m;
Arrive at Oakland next day by 6 p m;
Leave Oakland Friday at 6 a m;
Arrive at Corvallis next day by 6 p m.

No 15004—From Jacksonville, by Applegate, Slate Creek, and Kirby, to Waldo, 62 miles and back, twice a week.

Leave Jacksonville on Monday and Thursday at 6 a m;
Arrive at Waldo next days by 12 m;
Leave Waldo Tuesday and Friday at 2 p m;
Arrive at Jacksonville next days by 7 p m;

No 15005—From Lafayette, by Dayton, Amity, Pike Valley, Bluf, Dallas, Bridgeport, and Lackamute, to Corvallis, 82 miles and back, once a week.

Leave Lafayette Tuesday at 7 p m;
Arrive at Corvallis next day by 7 p m;
Leave Corvallis Monday at 8 a m;
Arrive at Lafayette next day by 11 a m.

No 15006—From Lafayette, by McMinnville, Muddy and Williamina, to Grand Ronde, 32 miles and back, once a week.

Leave Lafayette Wednesday at 6 a m;
Arrive at Grand Ronde by 5 p m;
Leave Grand Ronde Thursday at 6 a m;
Arrive at Lafayette by 4 p m.

No 15007—From Oakland, by Kellogg's, Elkton and Scottsburgh, to Umpqua City, 70 miles and back, once a week.

Leave Oakland Saturday at 12 m;
Arrive at Umpqua City Monday by 5 p m;
Leave Umpqua City Wednesday at 6 a m;
Arrive at Oakland next day by 6 p m.

No 15008—From Portland, by Hillsborough, Forest Grove, and Wapatoo, to LaFayette, 45 miles and back, once a week.

Leave Portland Monday at 6 a m;
Arrive at LaFayette by 3 p m;
Leave LaFayette Wednesday at 6 a m;
Arrive at Portland by 3 p m;
Proposals to run by a lower schedule, to be specified in the bid, will be considered.

No 15009—From Portland, by Springville, Scappoose, Linnton, and Vancouver, Washington Territory, Fisher's Landing, Washougal, Cascades and Wood Ayer, Oregon, to the Dalles, 130 miles and back, three times a week, in steamboats.

Leave Portland Monday, Wednesday and Friday at 8 a m;
Arrive at the Dalles next days by 6 p m;
Leave the Dalles Monday, Wednesday and Friday at 7 a m;
Arrive at Portland next days by 5 p m.
Proposals to commence at Vancouver are invited.

No 15010—From Portland, Philip Foster's across the Cascade mountains, to Old Fort Walla Walla, 450 miles and back, once a month.

Leave Portland on the first of each month;
Arrive at Old Fort Walla Walla in three weeks;
Leave Old Fort Walla Walla on the 1st of each month;
Arrive at Portland in three weeks.
Bids to run only between the 1st of May and 1st of November in each year will be considered.

No 15011—From Salem, by Valley-ills and Mount Hood, to LaFayette, 21 miles and back, each a week.

Leave Salem Monday at 8 a m;
Arrive at LaFayette by 5 p m;
Leave LaFayette Tuesday at 7 a m;
Arrive at Salem by 3 p m.
Bids to go and return the same day will be considered.

No 15012—From Salem, by Jefferson, Lebanon, Brownsville, Dismond Hill, Pine, Williamette Forks and Eugene City, to Pleasant Hill, 80 miles and back, once a week.

Leave Salem Tuesday, at 12 m;
Arrive at Pleasant Hill by 5 p m;
Leave Pleasant Hill Saturday at 6 a m;
Arrive at Salem Tuesday by 10 a m.

15013—From Salem, by Eola, Independence, and Monmouth, to Dallas, 22 miles and back, twice a week.

Leave Salem Monday and Thursday at 1 p m;
Arrive at Dallas by 7 p m;
Leave Dallas Monday and Thursday at 6 a m;
Arrive at Salem by 12 m.

No 15014—From The Dalles by the Walla Walla road, to Salt Lake City, in Utah Territory, 750 miles and back, once a month.

Leave The Dalles on the 1st of each month;
Arrive at Salt Lake City in fifteen days;
Leave Salt Lake City on the 1st of each month;
Arrive at The Dalles in fifteen days.

No 15015—From Umpqua City, by Randolph and Empire City, to Port Orford, 80 miles and back, once a week.

Leave Umpqua City Thursday at 6 a m;
Arrive at Port Orford next Saturday by 10 a m;
Leave Port Orford Monday at 6 a m;
Arrive at Umpqua City next Wednesday by 10 a m.

Notes.

Proposals must be to carry the mail with "celerity, certainty, and security," using the terms of the law, and they must be guaranteed by two responsible persons, certified to as such by a postmaster or judge of a court of record.

No pay will be made for trips not performed, and for each of such omissions not satisfactorily explained during the pay of the trip may be deducted. For arrivals so far behind time as to break connexion with depending mails, and not sufficiently excused, one-fourth of the compensation for the trip is subject to forfeiture. Fines will be imposed, unless the delinquency be satisfactorily explained, for neglecting to take the mail from or to a post office; for suffering it to be injured, destroyed, robbed, or lost; and for refusing, after demand, to convey the mail as frequently as the contractor runs, or is ordered to run other vehicles on the route. The Postmaster General may annul the contract for violation of the post office laws, or disobedience of the instructions of the department. He may alter the schedule, and also order an increase of service by allowing therefor a *pro rata* increase on the contract pay. He may also curtail or discontinue the service in whole or in part, at *pro rata* decrease of pay, allowing one month's extra compensation on the amount of service dispensed with. Bids should be addressed to the "Second Assistant Postmaster General," superscribed "Proposals, State of Oregon," and sent by *mail*.

For forms of proposal, &c., and other information, send specimen of this date, in pamphlet form, at the principal post offices.

Blank proposals will be furnished on application to the Postmasters at Astoria, Salem and Portland.

M. BLAIR,
Postmaster General.

8:12t

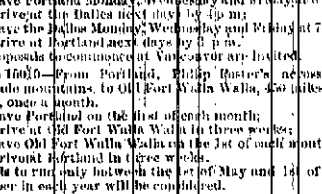

Portland Foundry
AND MACHINE SHOP,

FIRST ST., BET. YAMHILL AND MORRISON.

HAVING become sole proprietor of this Establishment, the undersigned is now prepared to manufacture all kinds of

STEAM ENGINES,

of sizes from Four to Forty Horse Power, portable and stationary. Also;

CIRCULAR SAW MILLS, complete;
HAY PRESSES, of all sizes
PLANING MACHINES, (Woodworth's Pattern.

Wrought and Cast Iron Work for Vertical Saw and Grist Mills.

Brass and Iron Castings, and Wrought Iron Work of every description.

All orders executed with dispatch, and in workmanlike manner. DAVID MINNASTER.

P. S.—A reduction has been made on all kinds of work at my shop, to suit the times and correspond with Portland prices. 11:tf

TUALATIN ACADEMY.

E. A. TANNER, A. B.....Principal.
(From Jacksonville, Ill.)
Miss MARY HODGDON.....Assistant.
(From Ipswich, Mass.)

The Fall Term will commence on the Second Wednesday of September. jy26.6tf

PACIFIC UNIVERSITY.

Rev. S. H. MARSH, A. M.....President.
Rev. H. LYMAN, A. M.....Professor of Mathematics.

The Collegiate Year commences regularly on the First Wednesday of November.

Students presenting themselves at any time after the first of September will receive the desired instruction.

J. G. FRESH & CO.,

Importers and Wholesale Dealers in

Wines, Liquors, Cordials, &c.,

413 Clay street,
SAN FRANCISCO, CAL.

SOLE AGENTS FOR

DR. HUFELAND'S

CELEBRATED

SWISS STOMACH BITTERS.

(First Premium.)

The world-renowned reputation, together with the extensive and increasing demand for Dr. HUFELAND'S SWISS BITTERS, has induced them to offer to the invalids a class of [illegible] as a GOOD AND HEALTHFUL TONIC AND INVIGORATOR. As a Purifier of the Blood, acting simultaneously on the secretions of the Liver and Kidneys, they are unsurpassed and a most agreeable drink. 3jan3m

North End Steam Saw Mills.

THE UNDERSIGNED HAVING LEASED THE STEAM Saw Mill Known as

"WM. COLLINS & CO.'S STEAM SAW MILLS"

At the North end of this City, are now prepared to furnish all kinds of

FIR AND CEDAR LUMBER,

Dressed or undressed,

TONGUE AND GROOVED FLOORING,

CEILING,

Pickets, Laths, &c.

We will also furnish **Cargo Lumber** on the shortest notice.

The business will be conducted strictly on the CASH PRINCIPLE.

OFFICE AT THE MILL, or with

MASTERS & HILL, on the Levee,
No. 106, Corner Front and Taylor streets.

HARBAUGH & STETZEL.

Portland, May 15, 1861. dtf

Commercial College.

FIRST ST., opposite the Oregonian Office.

TERMS PER MONTH:

	GENTS.	LADIES.
WRITING	4 00	3 00
DRAWING	4 00	3 00
ARITHMETIC	4 00	3 00
BOOK-KEEPING	8 00	

Tuition payable monthly in advance.

School hours from 9 to 4, or from 7 to 9 P. M.

Books of Account ruled, and complicated accounts adjusted. Blanking and Visiting Cards marked.

oct1dtf C. A. SEARS.

Blacksmithing in General.

JOHN M. MACKIE.....H. B. LETTS.

MARBLE & LETTS

(*Successors to D. C. Ingles,*)

INFORM THE PUBLIC that they have opened shop in the new premises lately occupied by Messrs. Ingles & Co., on Front street, and commodate all the old customers of Mr. Ingles, and as many new ones who may be pleased to favor them with their work, at short notice.

They will stop all work to attend to

Shoeing Horses.

Plows made to order, and always an assortment on hand, and they will give a written guarantee that they shall perform well, and in default of which they will pay the purchase money back.

☞ Those indebted to us are requested to come and settle up, as we are always ready. Combining with your cash it is good to pay old debts, and it is good to make bargains for new work.

Yamhill street, corner of Second.

Portland, Feb. 4, 1861.

ESCAPED FROM JAIL.

$850 REWARD!

GEORGE ROSE, (GEORGE MURRAY, JAMES BURNS and JOHN MCCOMAS, escaped from the Multnomah County Jail on the evening of March 1st, 1862.

$800 Reward will be paid for the delivery of George Rose. The said Rose is below the medium height, handy-legged, light complexion, light hair, hair and blue eyes, with erect carriage.

$50 each will be paid for James Murray, James Burns and John McCowan.

The above rewards will be given on the arrest and delivery of the prisoners at the county jail.

A. M. STARR,
Sheriff of Multnomah Co.

Portland, March 1, 1862.

"THE CENTRAL"

Front street, corner of Alder,

J. ROTHWELL.....Proprietor.

THIS Saloon is newly built and fitted up expressly for the business, with new and tasteful appointments. The bar will be found always stocked with the choicest

Wines, Liquors and Cigars

to be found in this city, and dispensed in approved style.

Having long been a resident of Portland, and consequently well known, the proprietor deems it unfruitful commendatory and only asks the patronage of the public on the merits of the house. Call and test, one and all.

Portland, Dec. 18th, 1861.

L. P. Fisher's Advertising Agency

No. 17½ *Washington street, up stairs, No. Opposite Maguire's Opera House,*

SAN FRANCISCO.

L. P. FISHER IS THE AUTHORIZED AGENT OF the—

Daily and Weekly Oregonian, Portland;

San Joaquin Republican, Stockton; National Democrat, Marysville; Nevada Journal; Democratic Age, Sonora; Sierra Democrat, Downieville; San Andreas Independent; Mountain Democrat, Placerville; Shasta Courier; Red Bluff Beacon; Mariposa Gazette; Stockton Argus; Trinity Journal, Weaverville; Hydraulic Press, N. San Juan; Weekly Ledger, Jackson; Humboldt Times, Ureka; News, Salt Lake; Sonoma Co. Journal, Petaluma; Napa Reporter; San Jose ——; Santa Cruz Sentinel; San Mateo Courier; Los Angeles News; Santa Barbara Gazette; San Bernardino Herald; Victoria Gazette, V. I.; Daily Gazette, San Francisco; Pacific (Weekly) do; Christian Advocate, do.; Pacific Methodist, do.; Pacific Christian Advocate, Portland, Oregon; Oregon Statesman, Salem, Oregon; Union, Corvallis, Oregon; Pioneer and Democrat, Olympia, W. T.; Puget Sound Herald, Steilacoom, W. T.; Gleaner, (Jewish Organ) do.; Tribune, (Occasional Weekly, do.; Hutching's Express; Polynesian, Honolulu, S. Islands; Pacific Commercial Advertiser, S. Islands. Also advertising in the Atlantic States.

GO TO

BUCHTEL & CARDWELL'S

FOR A

Photograph

WARREN'S DRAGUHTSMAN, Young Ben Franklin, Stereoscopes of Light, Great Bargains, Wine and Water, &c. CHARLES BARRETT'S, Opposite Pioneer Hotel.

SMITH & DAVIS,

Front Street, Portland, Oregon,

WHOLESALE AND RETAIL DRUGGISTS

AGENTS

IN THE

STATE

FOR

ALL THE

Principal

PATENT

MEDICINES

&c., &c.

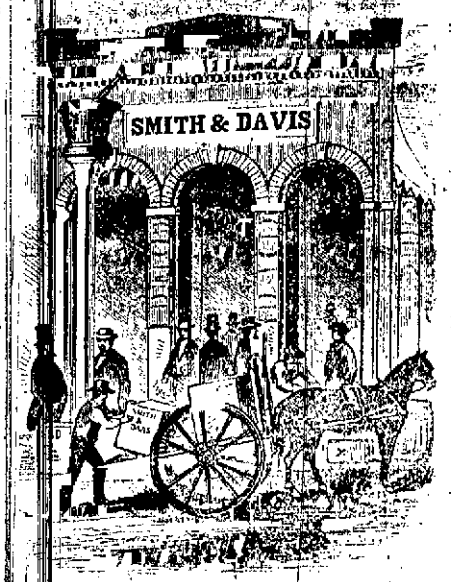

DEALERS IN

PAINTS,

OILS,

VARNISHES,

Artist's

AND

PAINTERS'

Tools.

A REGULAR AND CONSTANT SUPPLY BEING BY DIRECT IMPORTATION FROM THE EASTERN STATES, EUROPE, AND CALIFORNIA, desirable additions to the already EXTENSIVE STOCK, which being one of

The Largest on the Pacific Coast,

at the East, we are enabled to offer goods in our line at as FAVORABLE RATES as can be obtained in San Francisco. We would direct public attention to this FACT, which on examination of our

JUST ARRIVED!

A FRESH LOT OF

CAMPHENE,
KEROSENE,
LARD OIL,
COAL OIL LAMPS,
CHESTNUT OIL,

BURNING FLUID,
SPERM OIL,
POLAR OIL,
ALCOHOL,
MACHINERY OIL,

And several Invoices of

FRESH CHEMICALS BY EXPRESS FROM NEW YORK

and PHILADELPHIA, &c., &c.

DR. L. J. CZAPKAY'S

Private Medical & Surgical Institute,

SACRAMENTO STREET, NEW MONTGOMERY, Opposite Wells, Fargo & Co.'s Express Office, San Francisco.

ESTABLISHED AND DEVOTED FOR THE PERMANENT Cure of all Chronic and Private Diseases, and the Profession of Dr. CZAPKAY, Late in the Hungarian Revolutionary War, Surgeon to the 20th Regiment of Honvedes; Graduate of the Military Academy of Pesth, Hungary; Professor of Obstetrics of the Geneva Literary Department of the Philadelphia College of Medicine, &c., &c. Particular attention paid to Diseases of Women and Children, and Midwifery. Medicines sent to all parts of the country. Consultation at the Institute or by letter, free of charge. Office hours from 9 A. M. to 4 P. M., and from 7 to 9 P. M.

☞ Communications strictly confidential. Permanent cure guaranteed, or no pay. Consultations, by letter or otherwise, FREE.

Address, DR. L. J. CZAPKAY, San Francisco.

Office Classes, Dr. Czapkay's Private Lectures.

To the Afflicted:

Suffer not when a cure can be had in all stages of secret diseases—Self-Abuse, Nervous Debility, Syphilis in all its forms, Stricture, Gleet, Gravel, Diabetes, diseases of the Kidneys and Bladder, Spermatorrhœa, Impotency, Sterility, Involuntary Discharges, Pain in the Head, Back and Limbs, Rheumatism, Scrofula, Diseases of the Throat, Nose and Skin, Ulcers, Tumors, Blotches, Pimples on the Face, Blood Poisons, Mercurial Affections, Diseases arising from the Indiscretion or Solitary Habits of Youth, which render Marriage improper or unhappy, and many other diseases too numerous to mention here. Persons who may have injured themselves by indulging in certain practices, which ignorant and designing companions or evil advisers have led them into, destroying both mind and body, should immediately apply to Dr. C., and be restored to perfect health and happiness. Those who have been unfortunate enough to contract any of the above diseases, and have been given up by their family physicians as incurable, should not despair, but apply immediately to Dr. C., and be restored to perfect health. Dr. C. has had many years' experience in the treatment of these diseases, and has made them a study, and by his new and improved method of treatment, he is enabled to cure in a shorter time than any other physician in the city. Persons at a distance can be cured by addressing Dr. C. by letter, describing their symptoms, and enclosing the amount of his fee, which will be returned if he fails to effect a cure. The medicines prescribed are perfectly pleasant, without odor, entirely vegetable, causing no sickness and free from mercury or balsam. During his practice in Europe, the Atlantic States and California, he has received from the pens of death many thousands of letters from the victims of the above diseases, who had been given up by their physicians as incurable, which were sent in vain. To the afflicted, who may place themselves under his care, he will guarantee a speedy and permanent cure. Dr. C. has the greatest confidence in his ability to meet the worst cases of disease, and will not undertake any case unless he is satisfied that he can effect a cure